A Minor
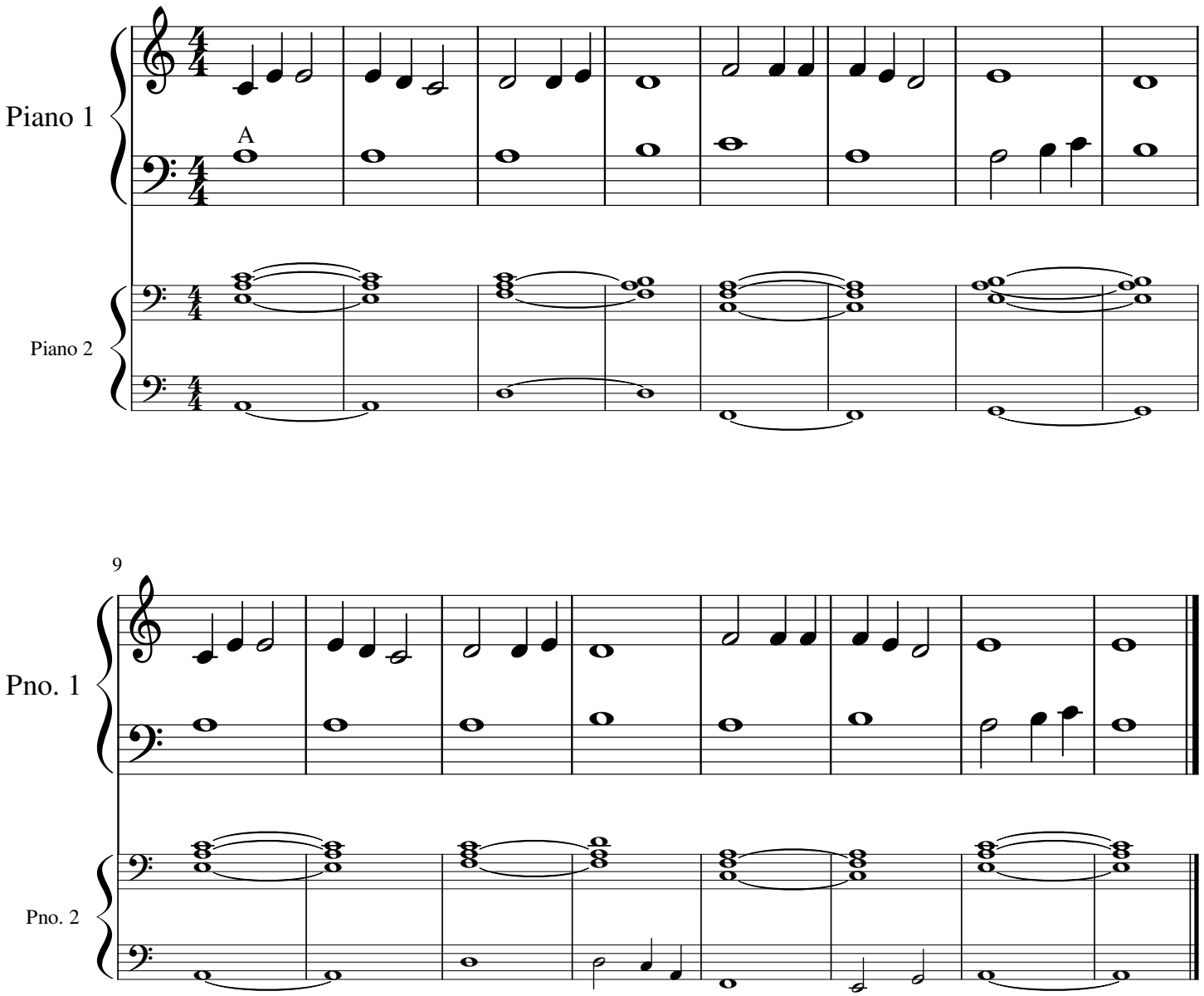
Yara