Fine

transcribed by Yara

Dustin O'Halloran

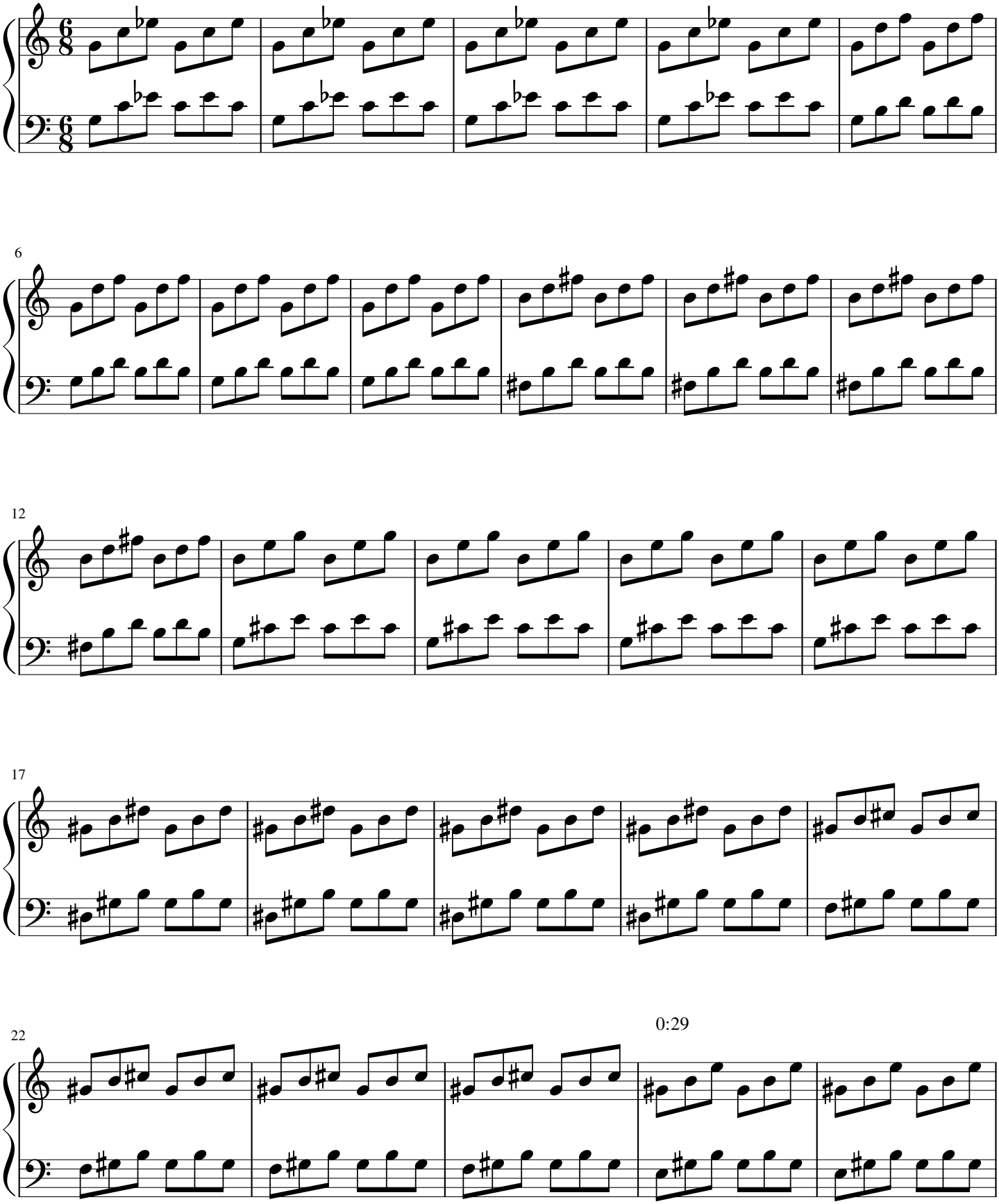

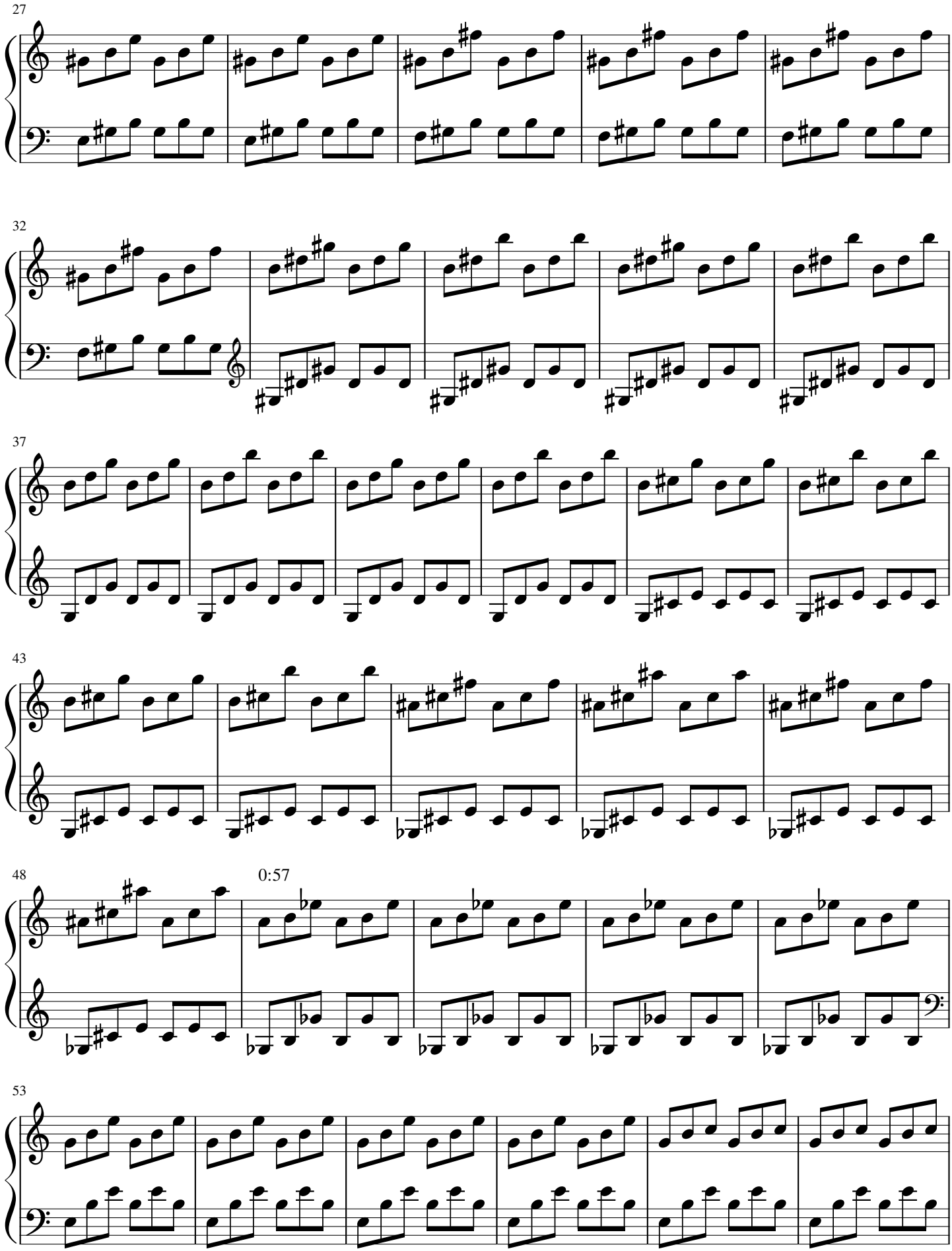
27
32
37
43
48
0:57
53

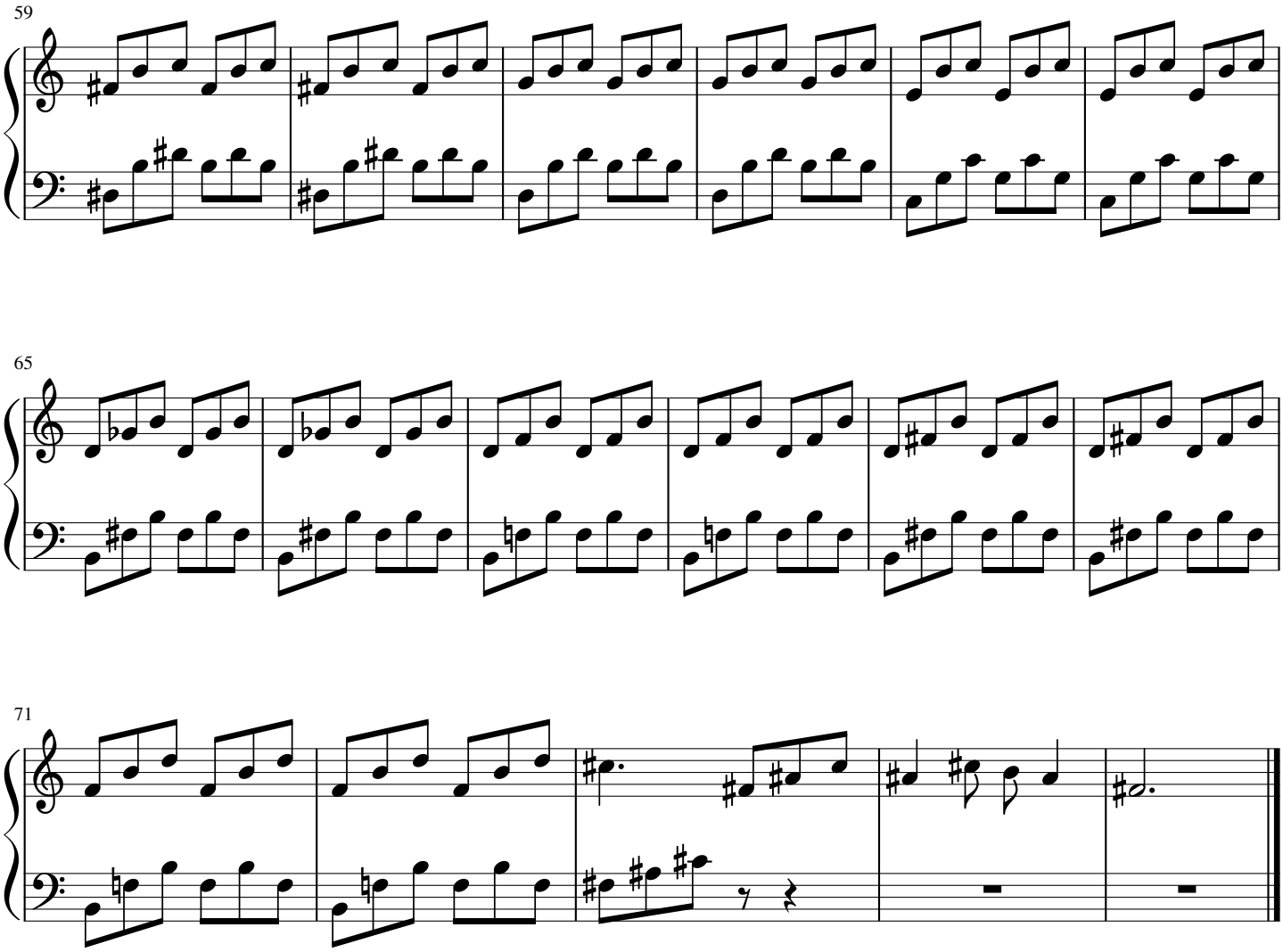
59
65
71