Piano

Goodbye

Hachi soundtrack

transcribed by Yara

Jan A.P. Kaczmarek

♩ = 80

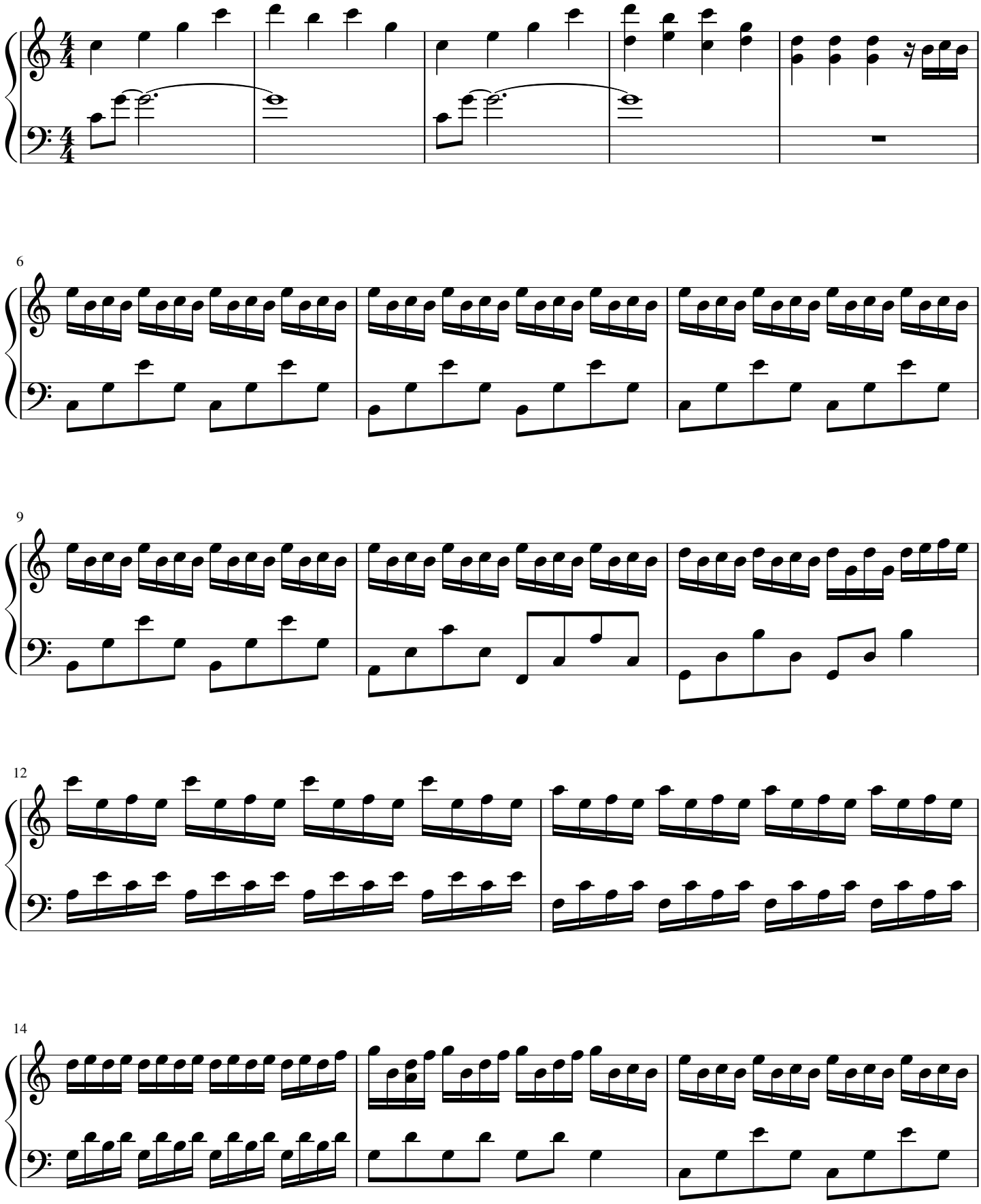

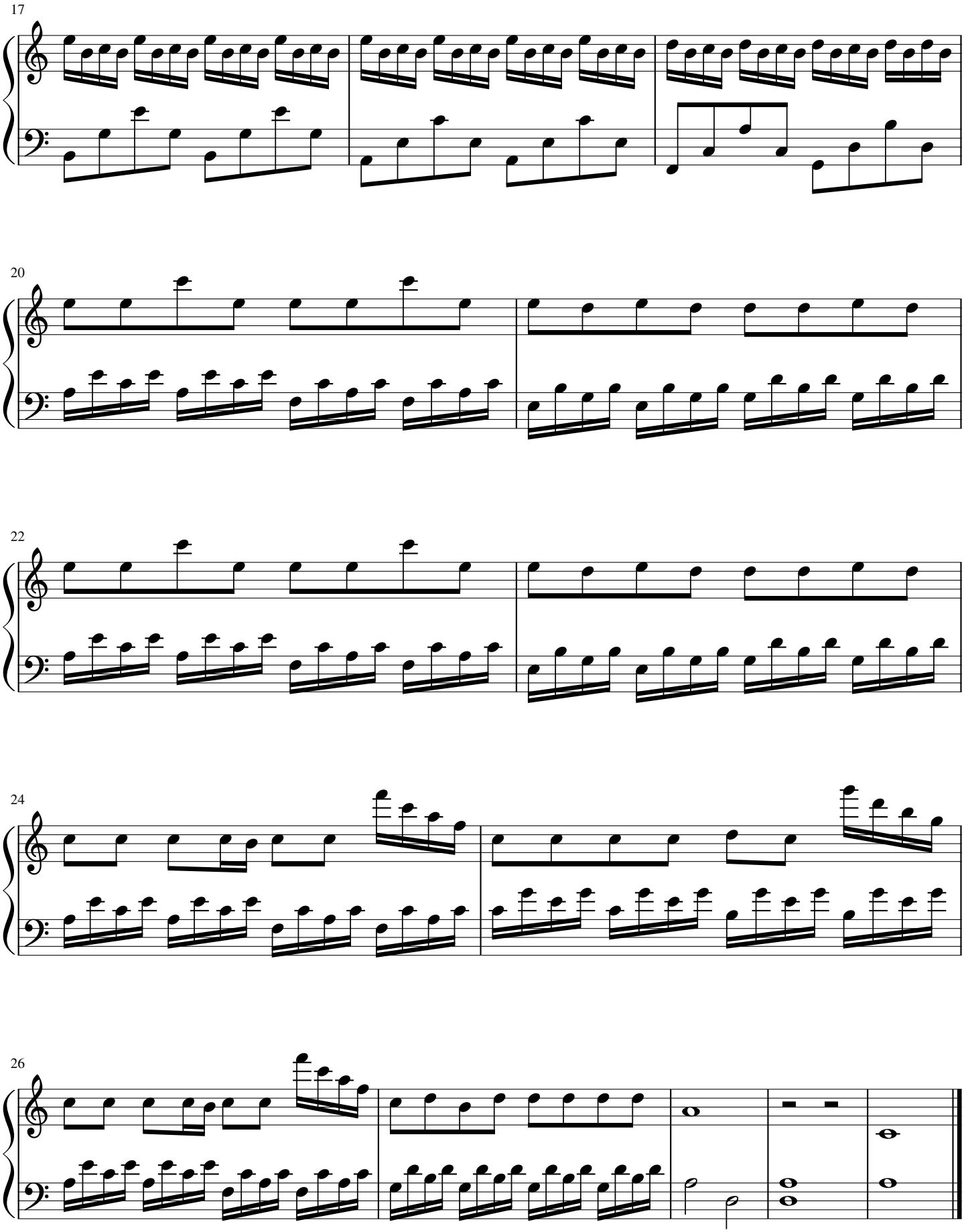
17
20
22
24
26