Cello

Love letters

Atonement Soundtrack

transcribed by Yara
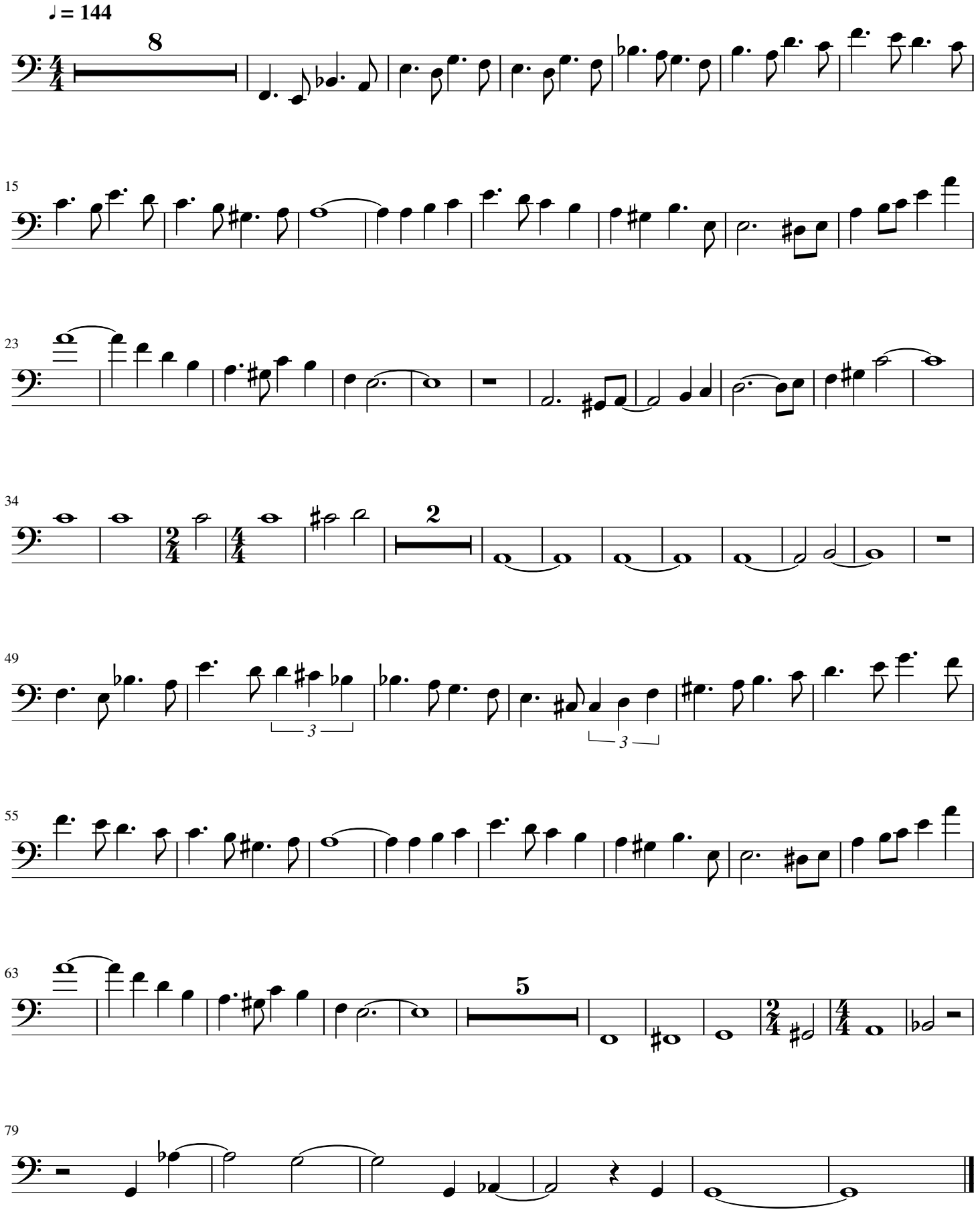
Dario Marianellli