Mothers

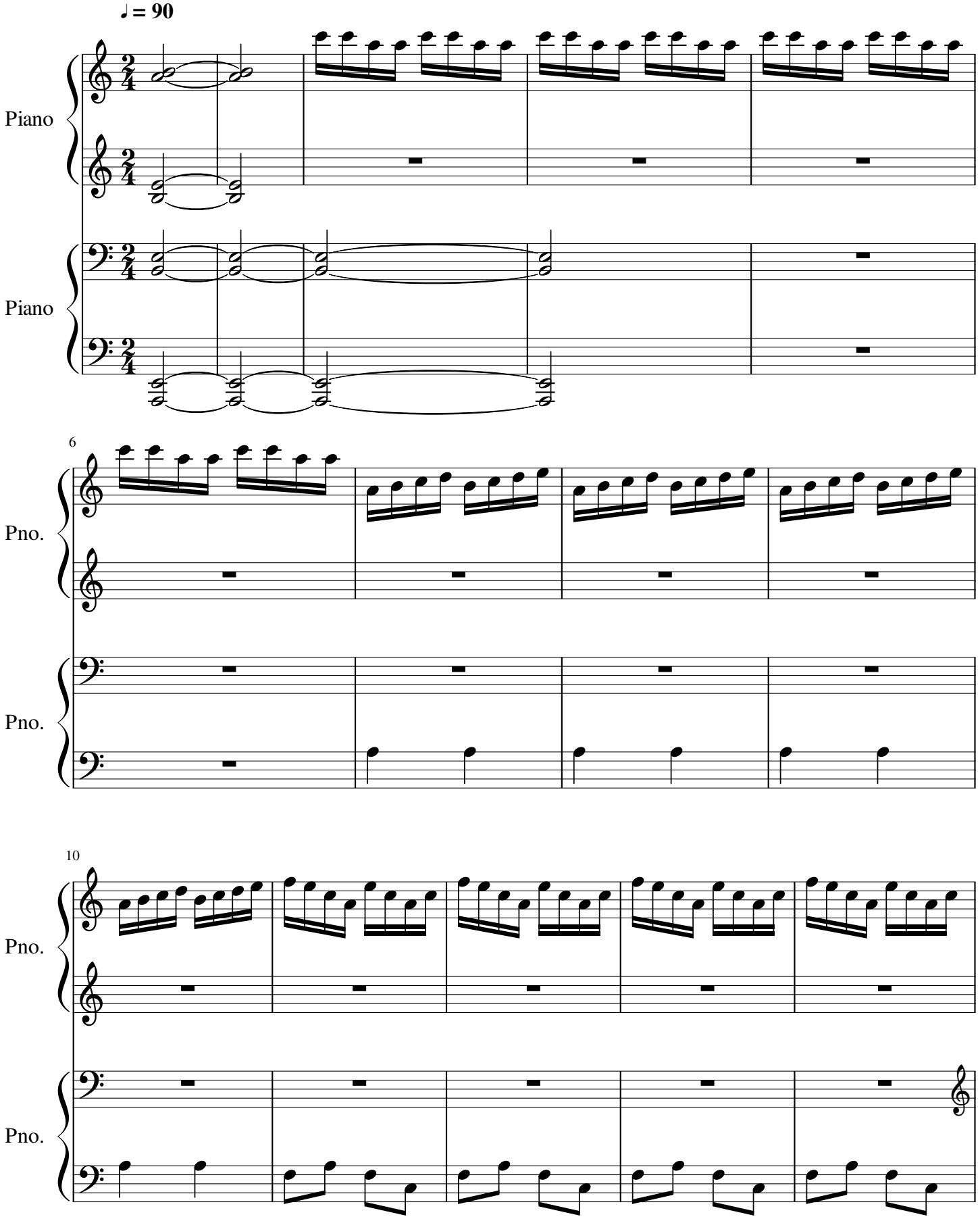

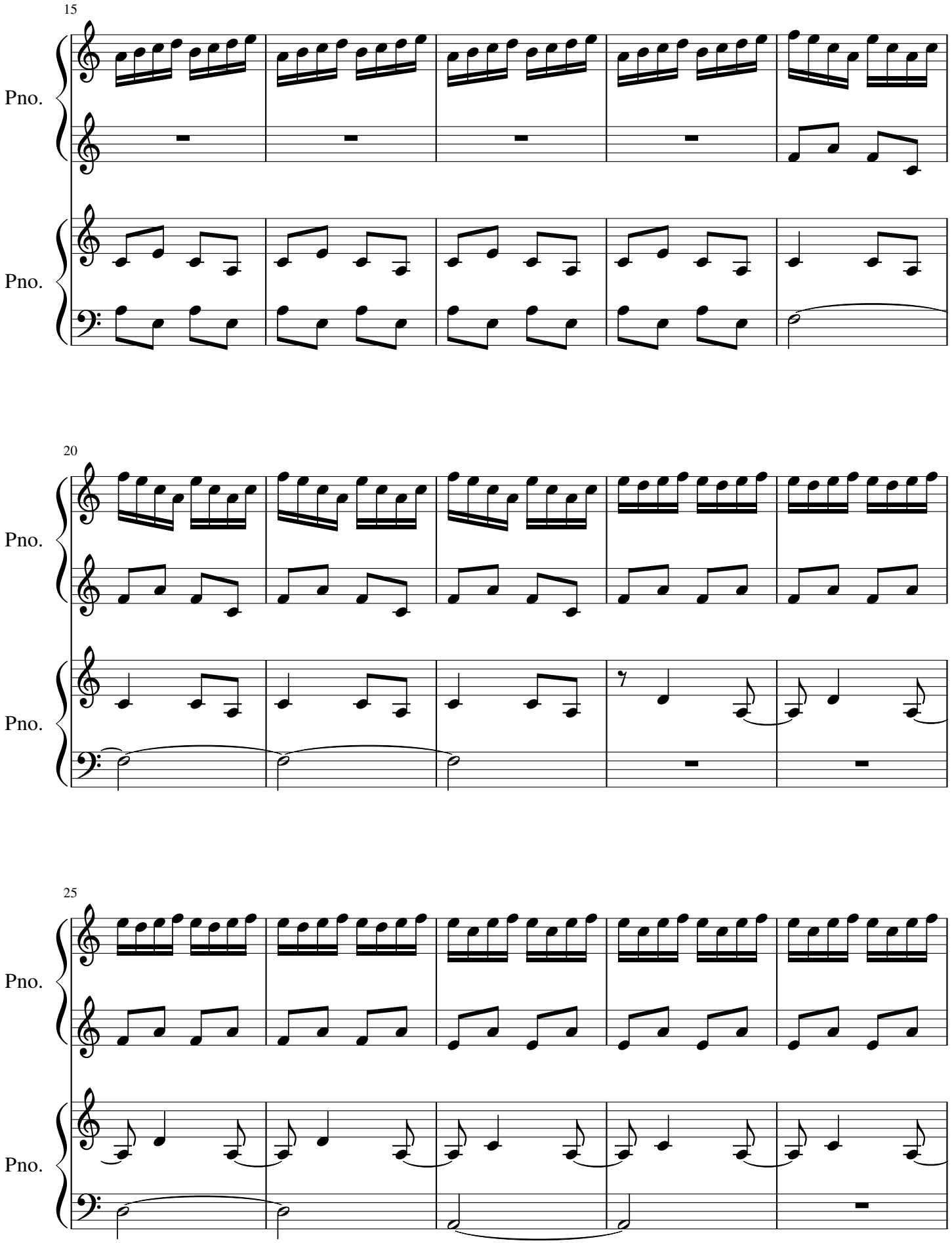
15
Pno.
Pno.
20
Pno.
Pno.
25
Pno.
Pno.

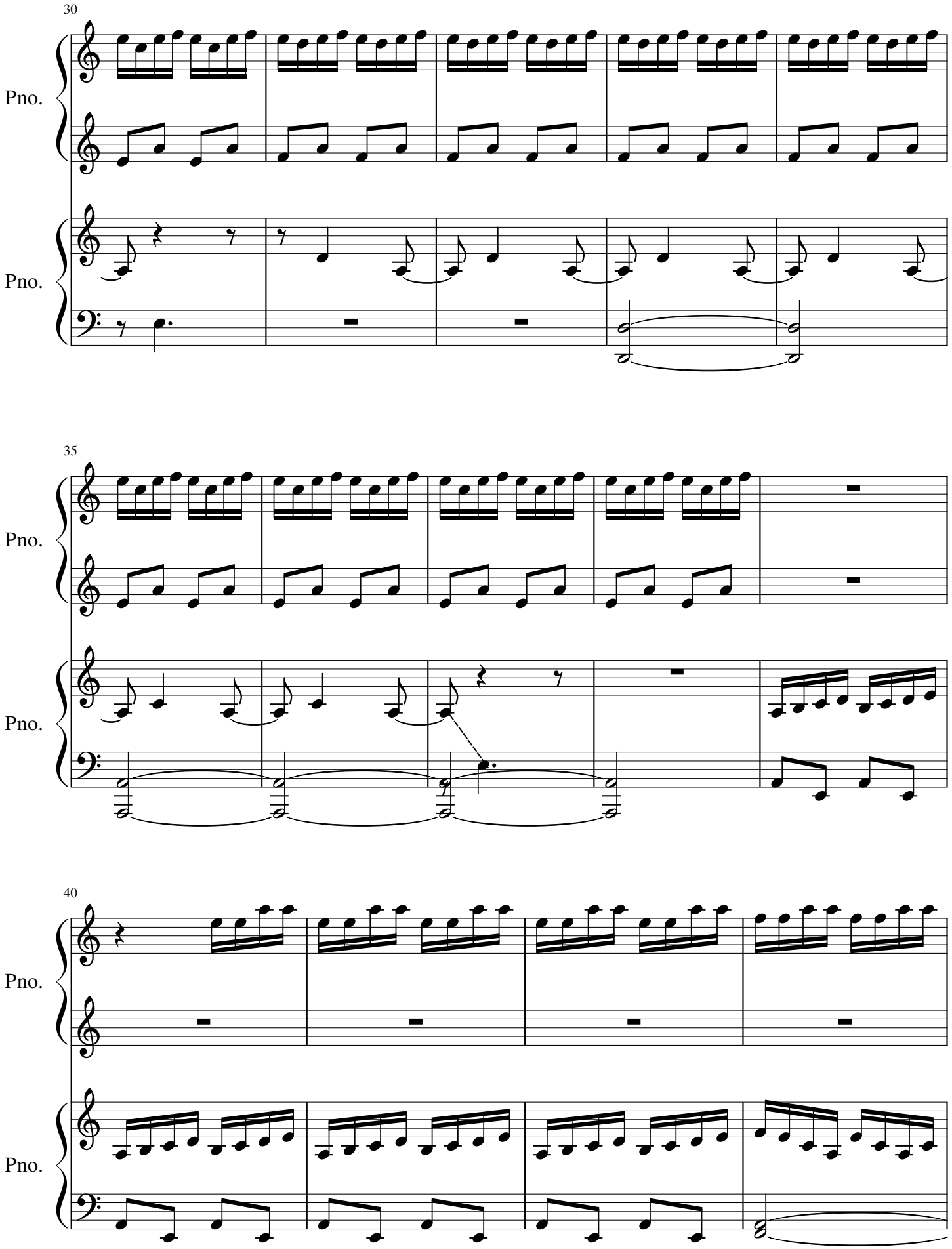
30
Pno.
Pno.
35
Pno.
Pno.
40
Pno.
Pno.

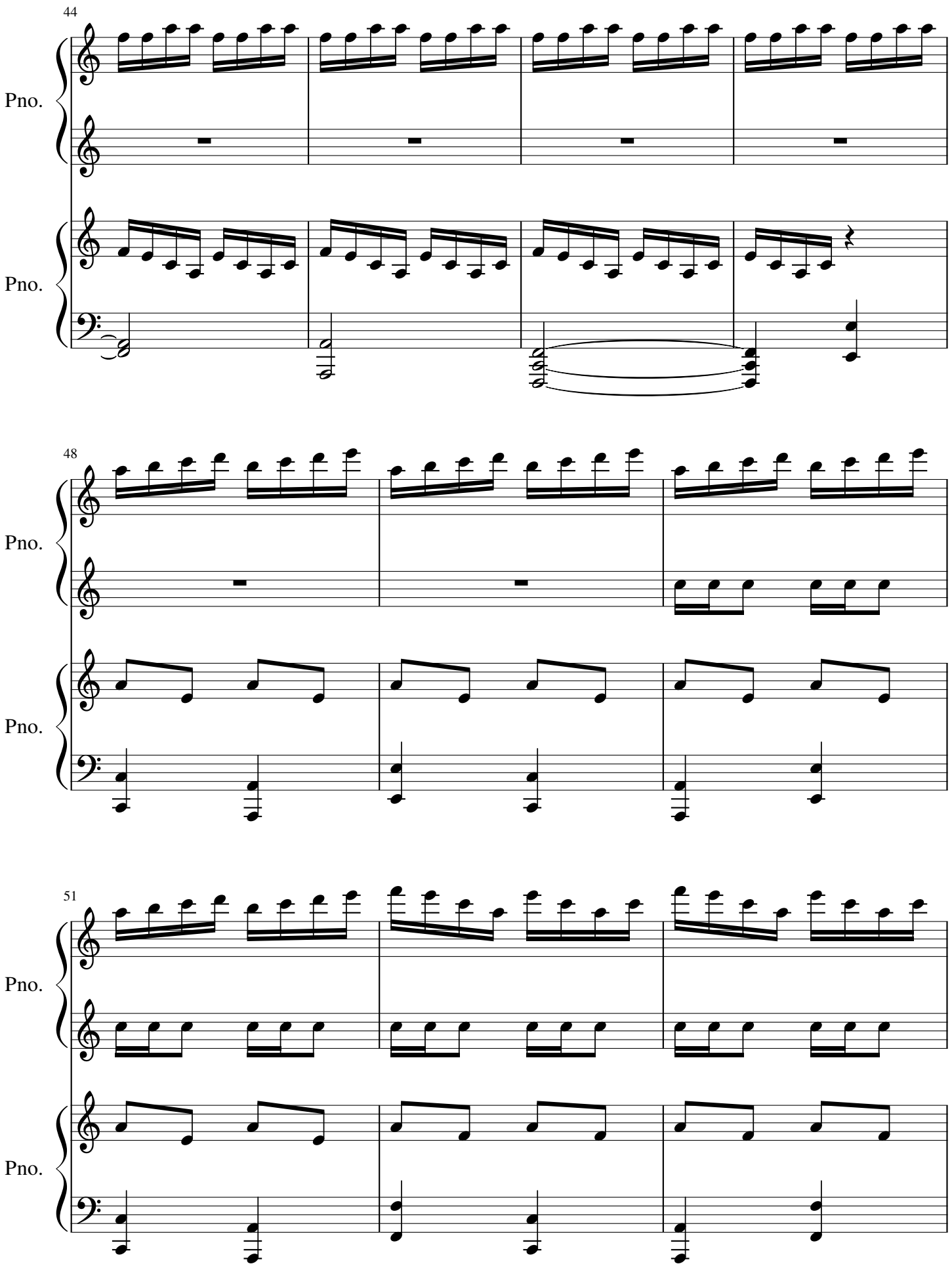
44
Pno.
Pno.
48
Pno.
Pno.
51
Pno.
Pno.

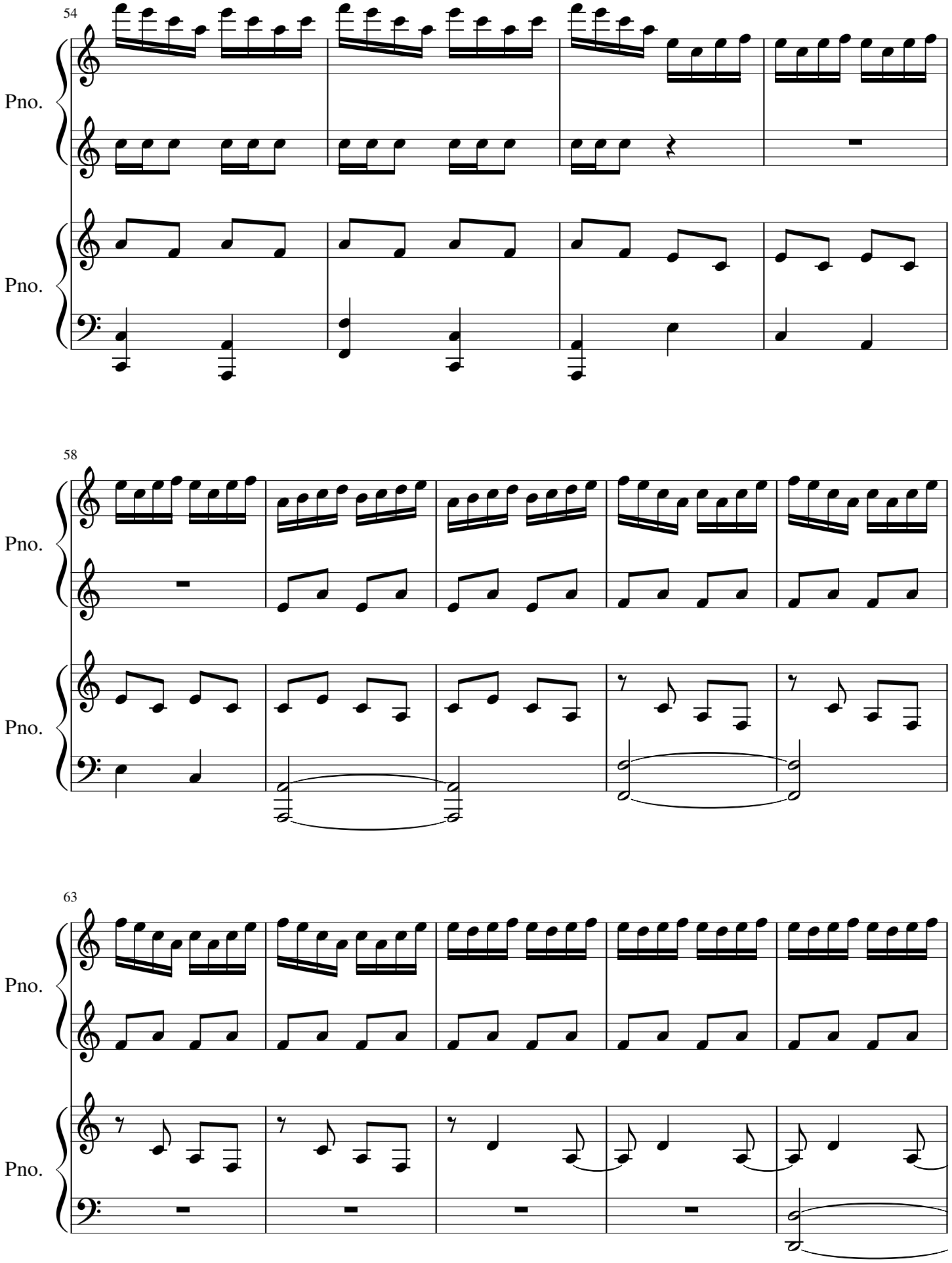
54
Pno.
Pno.
58
Pno.
Pno.
63
Pno.
Pno.

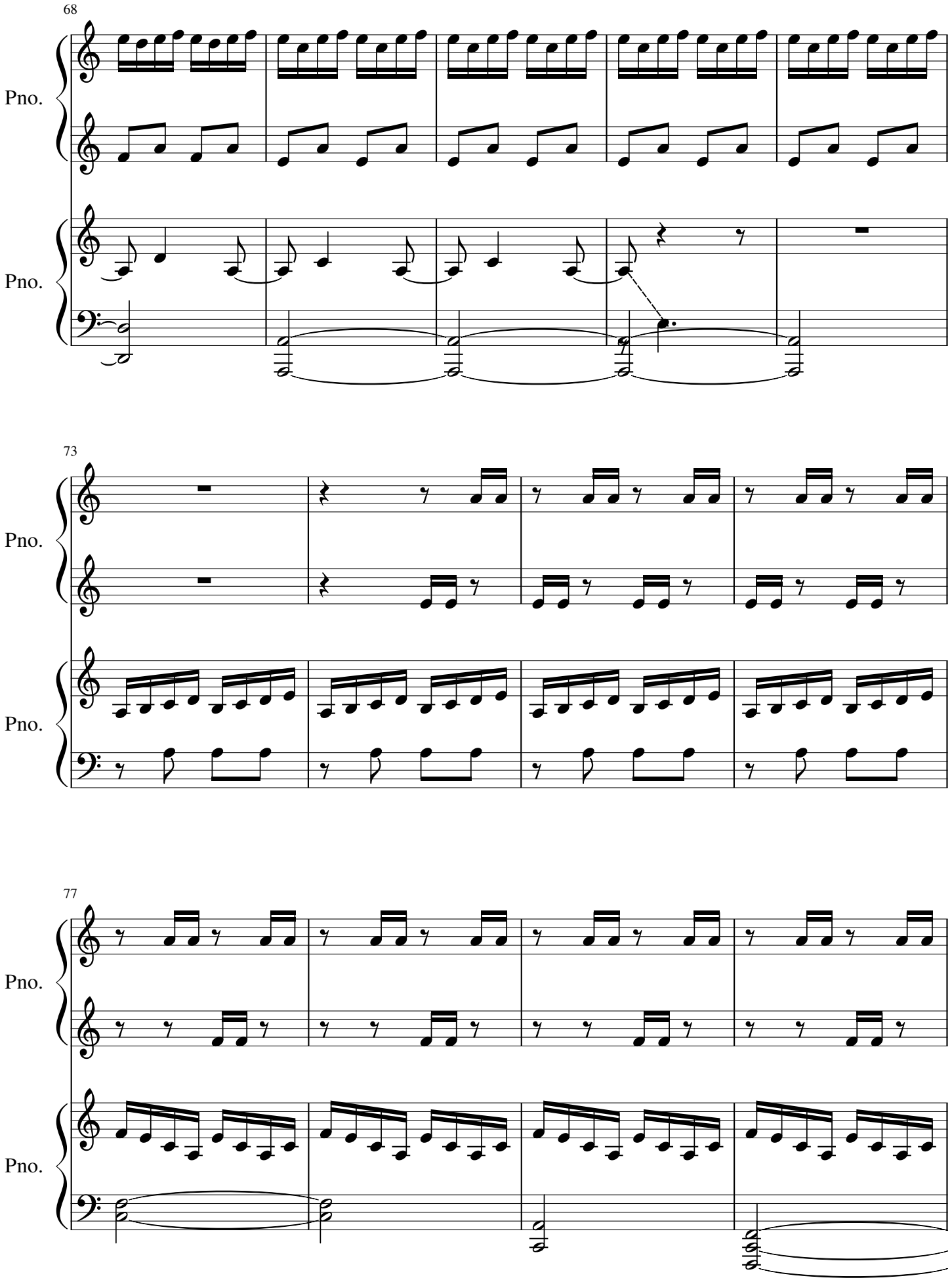
68
Pno.
Pno.
73
Pno.
Pno.
77
Pno.
Pno.

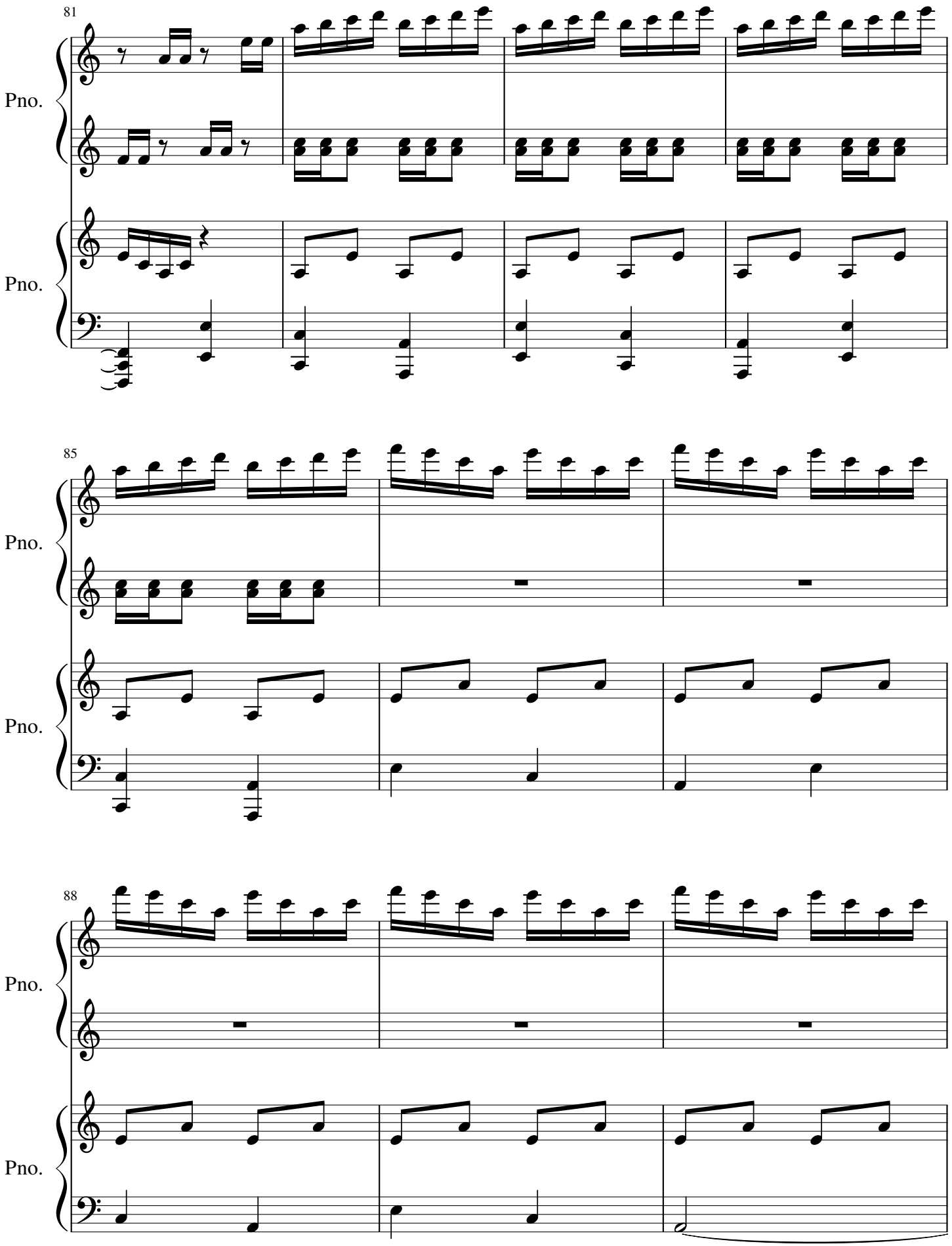
81
Pno.
Pno.
85
Pno.
Pno.
88
Pno.
Pno.

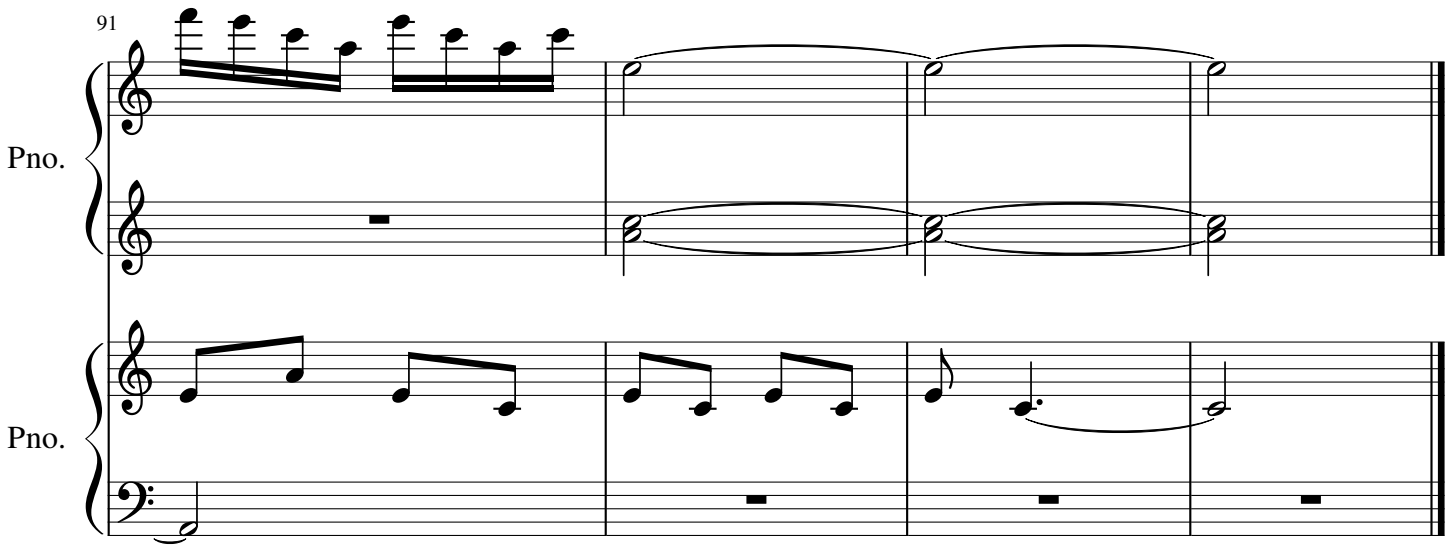
91
Pno.
Pno.